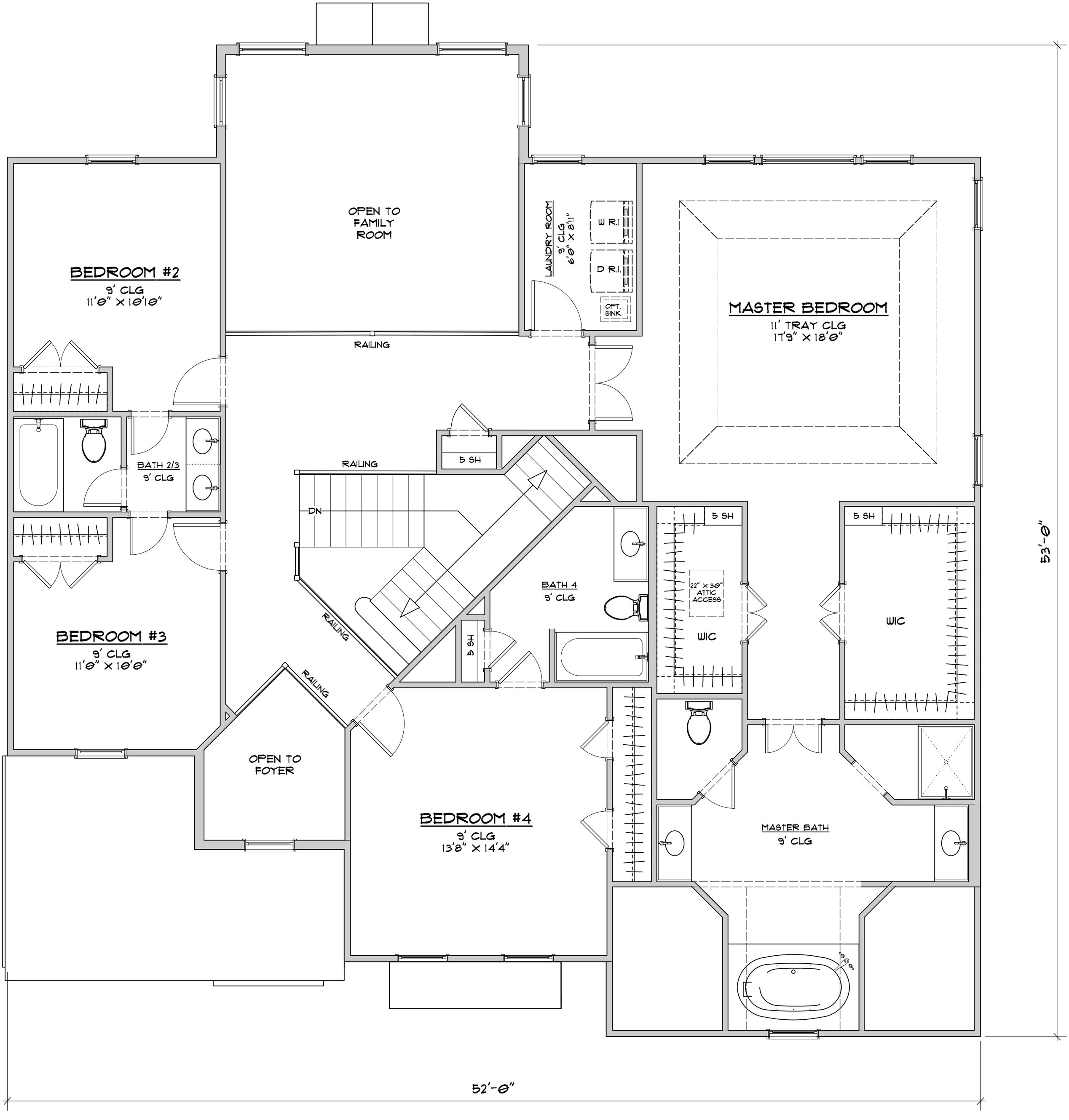
OPEN TO FAMILY ROOM
BEDROOM #2
9' CLG
11'0" X 10'10"
LAUNDRY ROOM
9' CLG
6'0" X 8'11"
W R.I.
D R.I.
OPT. SINK
MASTER BEDROOM
11' TRAY CLG
17'9" X 18'0"
RAILING
BATH 2/3
9' CLG
5 SH
DN
BATH 4
9' CLG
22" X 30" ATTIC ACCESS
WIC
WIC
BEDROOM #3
9' CLG
11'0" X 10'0"
OPEN TO FOYER
BEDROOM #4
9' CLG
13'8" X 14'4"
MASTER BATH
9' CLG
53'-0"
52'-0"